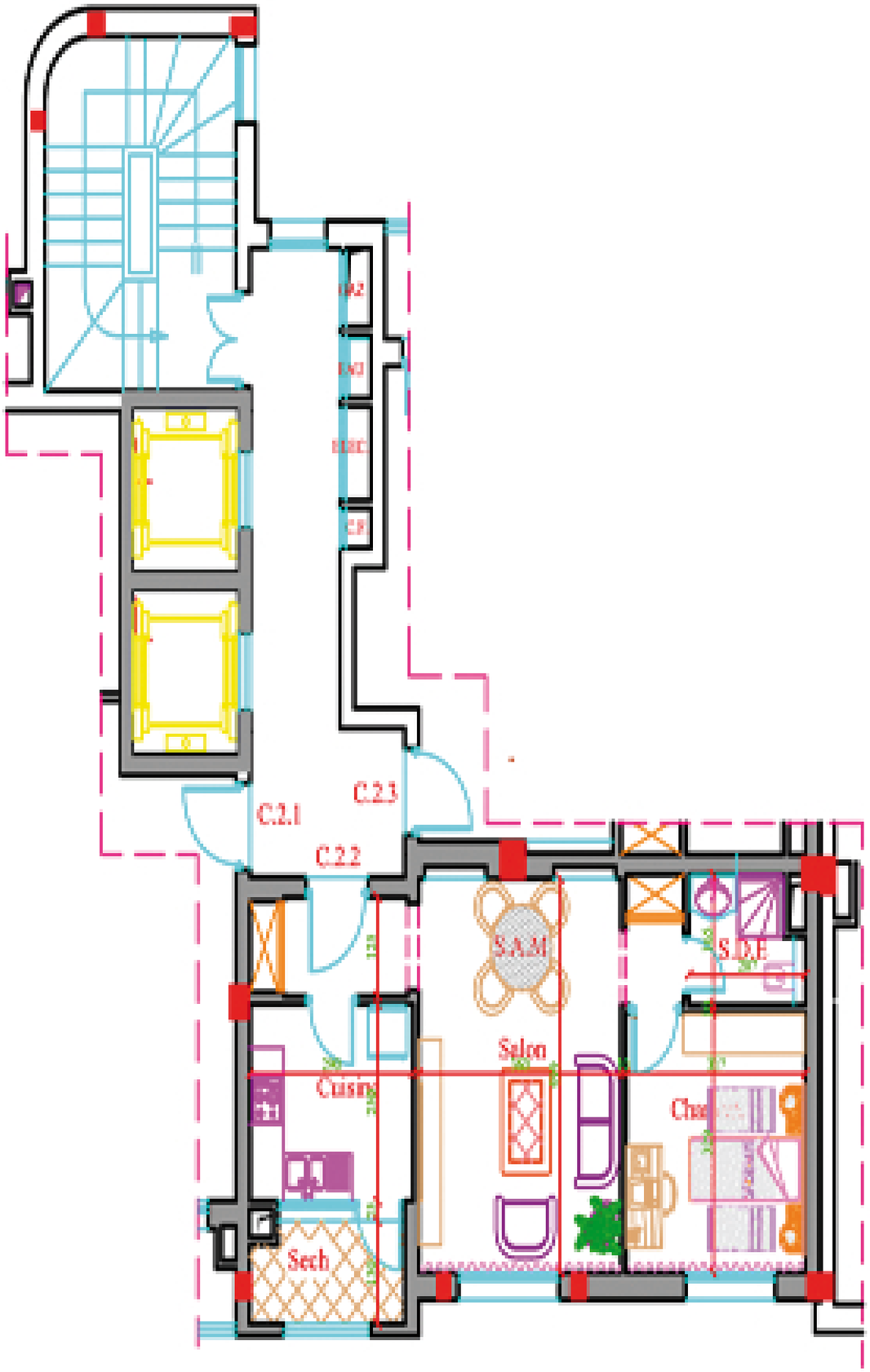

G.I.S.

Générale Immobilière du Sud

ENSEMBLE IMMOBILIER R+6

BLOC C

Appartenant : C.2.2 Niveau: 2ème Etage

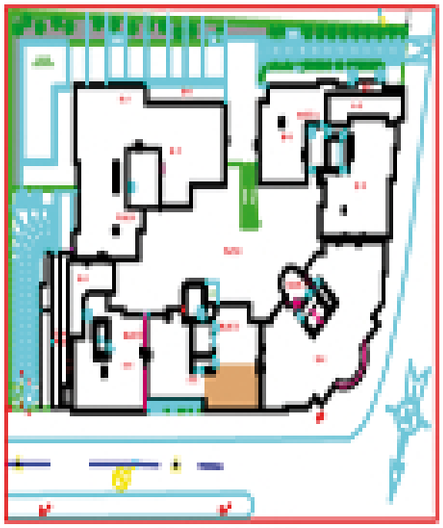

PLAN MASSE

Désignation	Surface (m²) approximative
Salon - S.A.M.	18,29
Chambre Parents	-
Chambre 1	10,45
Chambre 2	-
Cuisine	7,25
S.E. Ch. Parents	-
S.E.	3,10
S.D.B.	-
Dégagement	3,80
Placard	1,08
Surface Utile	**43,95**
Cloisons Diverses	2,86
Sechoir	3,40
Balcon à jouissance privative	-
Surface Divise	49,44
Cloisons Individuelles	7,95
Surface Hors Oeuvre	**57,39**
quote part incluses dans les parties communes	13,76
Surface Vendable	**71,15**