

IMMOBILIERE DIAR EL EUCH

APPARTEMENT TYPE S+1
 REF / A1.4 ; A2.6 ; A3.4 ; A4.6
 NOMBRE:4

SURFACE HORS OEUVRES:60.07M²
 SURFACE TOTALE:69.72.M²

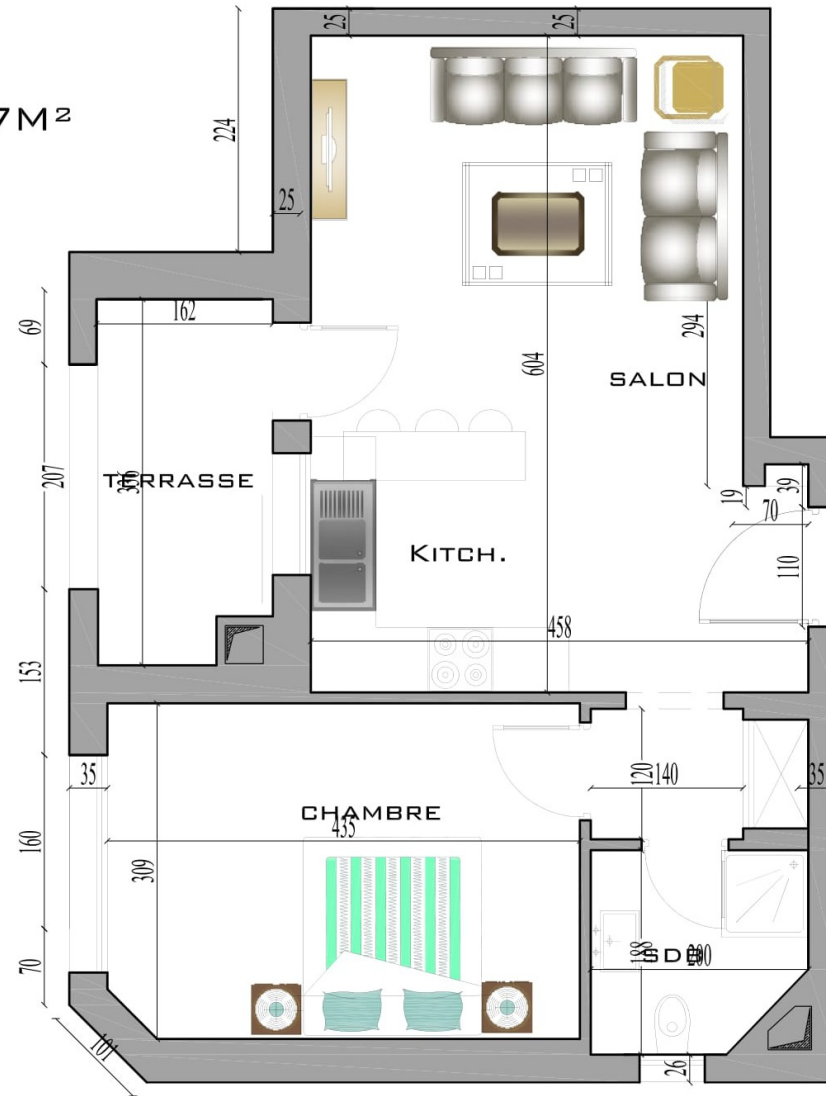

PERSPECTIVE

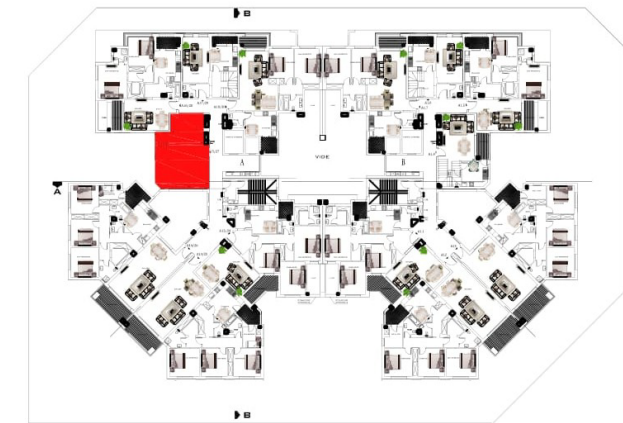

PLAN DE REPERAGE

NIVEAU:
 1 ER 2 EME 3 EME ET 4 EME ETAGE

A. Helier

SIGNATURE ARCHITECTE

SIGNATURE PROMOTEUR

SIGNATURE CLIENT

B
L
O
C

A

S
+
1